

MOLD DISTRIBUTION CHARTS



Lab Job No: **10-1014**
 Report Date: **6/4/2010**
 Client: **ABC Mold Company**
 Project: **Buiding A**

www.moldlab.com (972) 247-9373

Sample 1 of 3

Client ID: **8036** Sample Description: **Kitchen**

Concentration (spores/m³): **1151**

Relative Percentage of Mold Types

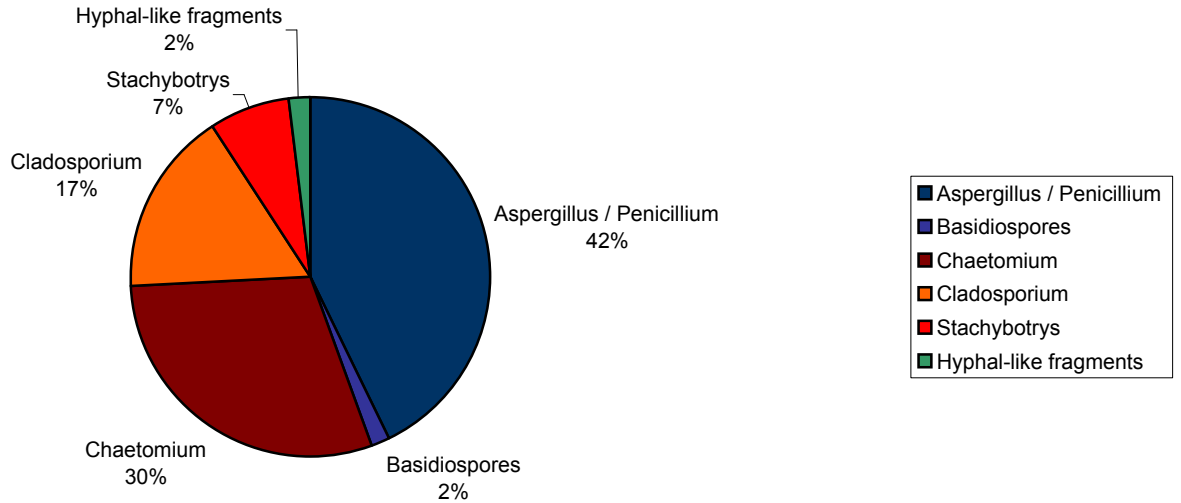

Comparison to Reference Values

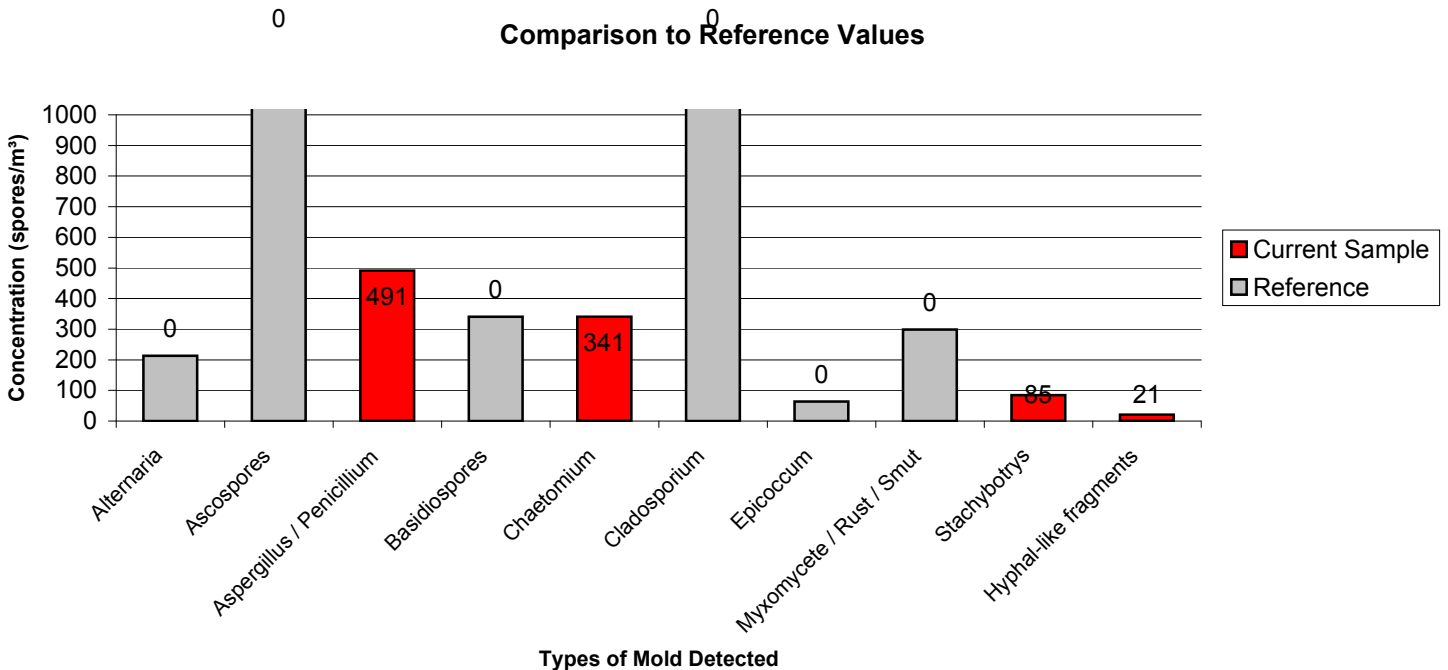

The Pie-Chart shows the relative percentage of each spore type for this sample. The Bar-Chart shows the positive difference between the current sample to the sample(s) chosen to be reference values (typically outside/exterior samples.) The inside concentration appears in red where it exceeds the reference concentration. The number indicates how much higher the inside concentration is compared to the reference values.

MOLD DISTRIBUTION CHARTS



Lab Job No: **10-1014**
Report Date: **6/4/2010**
Client: **ABC Mold Company**
Project: **Buiding A**

www.moldlab.com (972) 247-9373

Sample 2 of 3

Client ID: **8037** Sample Description: **Closet**

Concentration (spores/m³): **3926**

Relative Percentage of Mold Types

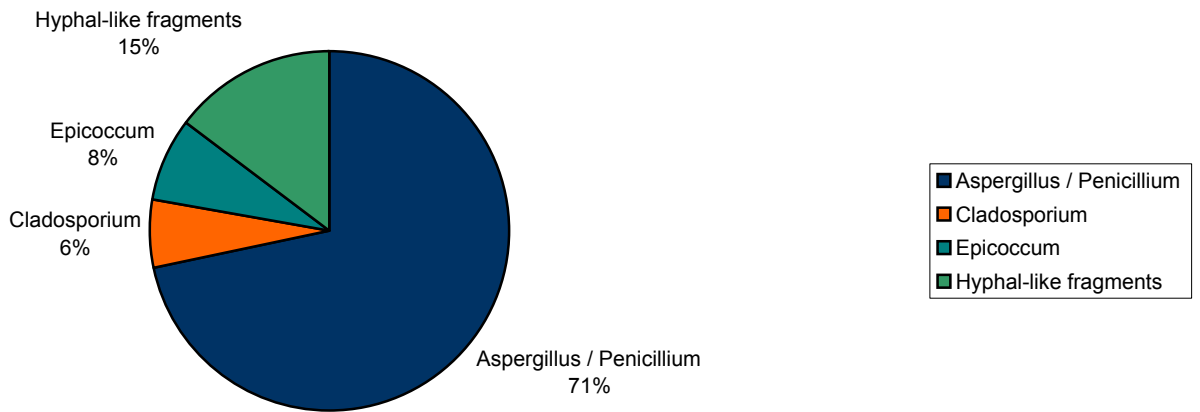

Comparison to Reference Values

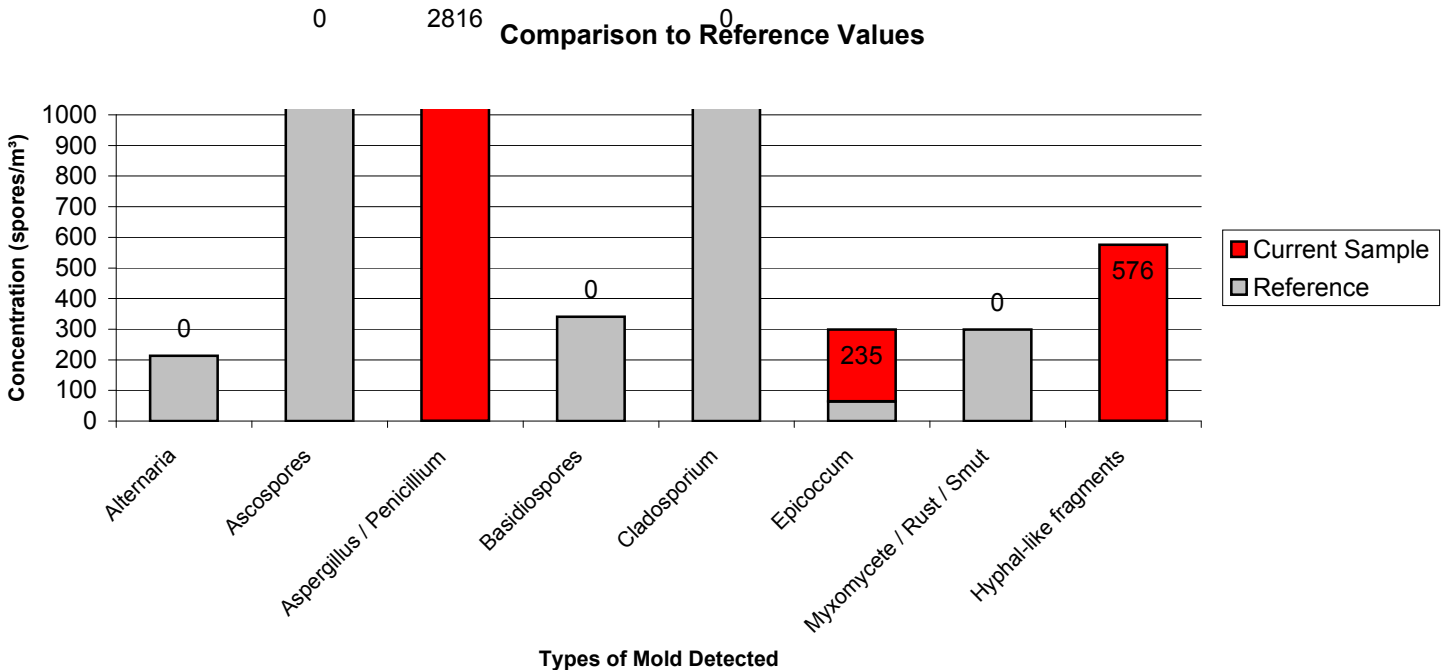

The Pie-Chart shows the relative percentage of each spore type for this sample. The Bar-Chart shows the positive difference between the current sample to the sample(s) chosen to be reference values (typically outside/exterior samples.) The inside concentration appears in red where it exceeds the reference concentration. The number indicates how much higher the inside concentration is compared to the reference values.

MOLD DISTRIBUTION CHARTS



Lab Job No: **10-1014**
 Report Date: **6/4/2010**
 Client: **ABC Mold Company**
 Project: **Buiding A**

www.moldlab.com (972) 247-9373

Sample 3 of 3

Client ID: **8038** Sample Description: **Exterior**

Concentration (spores/m³): **7850**

Relative Percentage of Mold Types

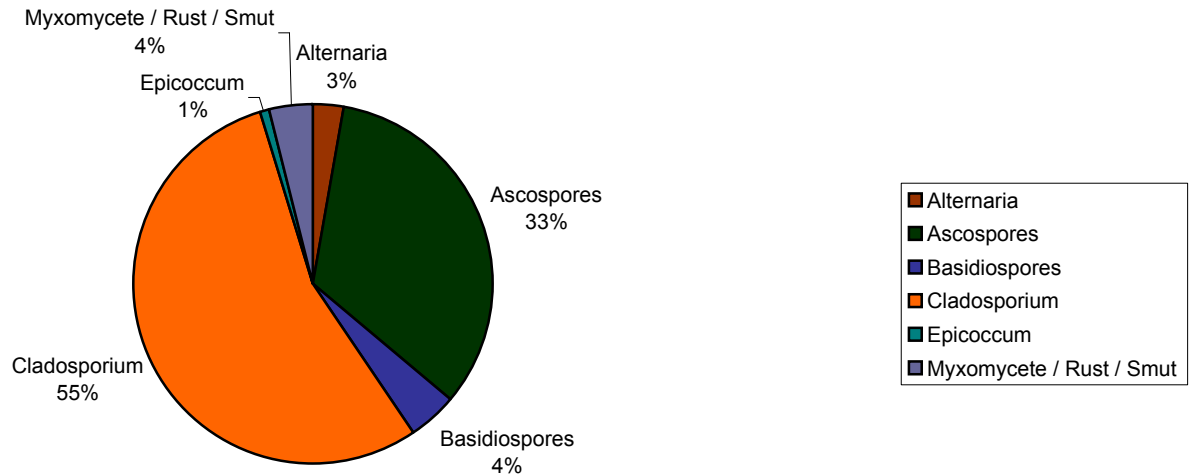

Comparison to Reference Values

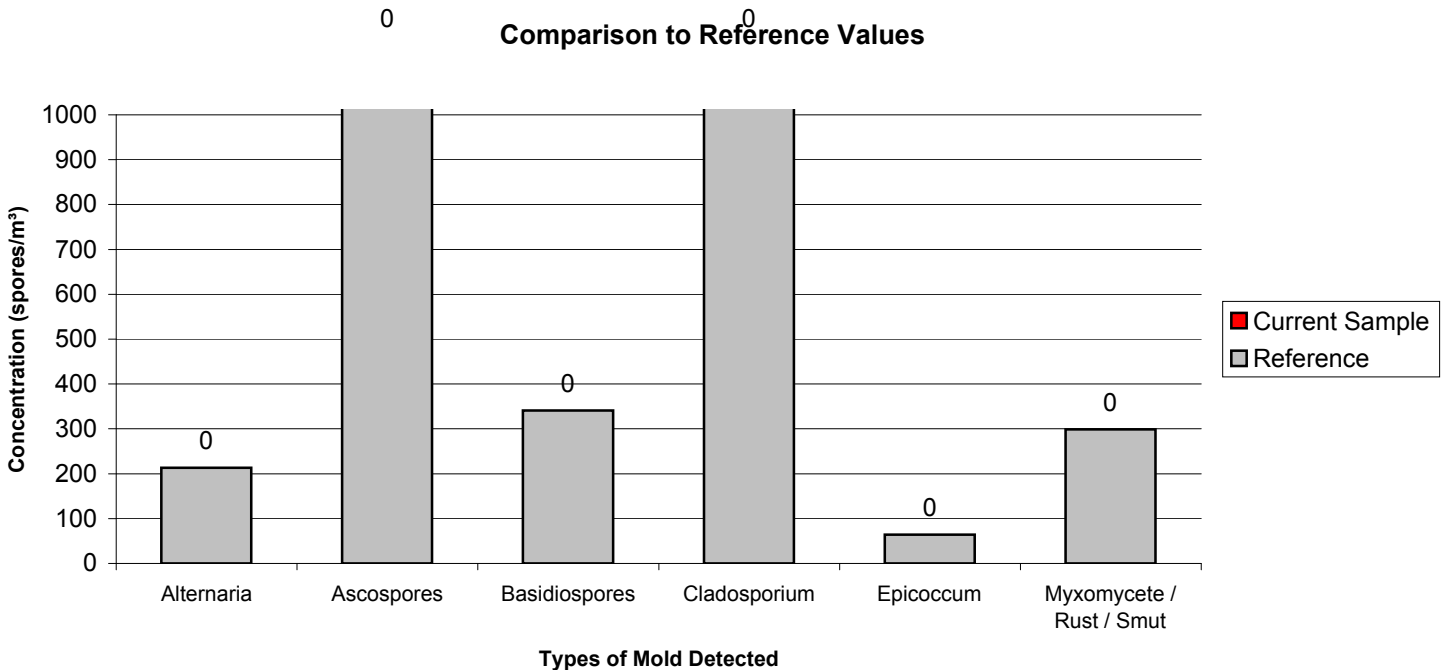

The Pie-Chart shows the relative percentage of each spore type for this sample. The Bar-Chart shows the positive difference between the current sample to the sample(s) chosen to be reference values (typically outside/exterior samples.) The inside concentration appears in red where it exceeds the reference concentration. The number indicates how much higher the inside concentration is compared to the reference values.